

**COMUNE TERRASINI**  
CITTA' METROPOLITANA DI PALERMO  
U.T.C. EDILIZIA PRIVATA

**LAVORI DI MANUTENZIONE STRAORDINARIA, AI SENSI DELL'ART.  
3 COMMA 1 LETTERA B, D.P.R. 380/2001, DEL FABBRICATO SITO  
IN TERRASINI (PA) VIA CAPO RAMA N.30, CENSITO AL CATASTO  
FABBRICATI, FOGLIO 5 PARTICELLA 936 SUBALTERNO 1.**

ELENCO ELABORATI:  
TAV.1 RELAZIONE TECNICA DESCRITTIVA  
TAV.2 COROGRAFIE  
TAV.3 STATO LEGITTIMO E PROGETTO  
TAV.4 RILIEVO FOTOGRAFICO.

Visti e approvazioni

IL TECNICO



TAV. 3

ELABORATI:

- Planimetria generale
- Planimetrie
- Prospetti
- Sezione.
- Dati Metrici

SCALA:  
varie

COMPROPRIETARIO  
Mileci Salvatore

COMPROPRIETARIA  
Finocchio Sebastiana

DATA  
16.06.2023

Studio tecnico geom. Domenico Vitale Corso Umberto I n° 329 Cinisi (Pa)  
mail: [geometravitale@alice.it](mailto:geometravitale@alice.it) - tel/fax 0918664608



STRADELLA DI' ACCESSO

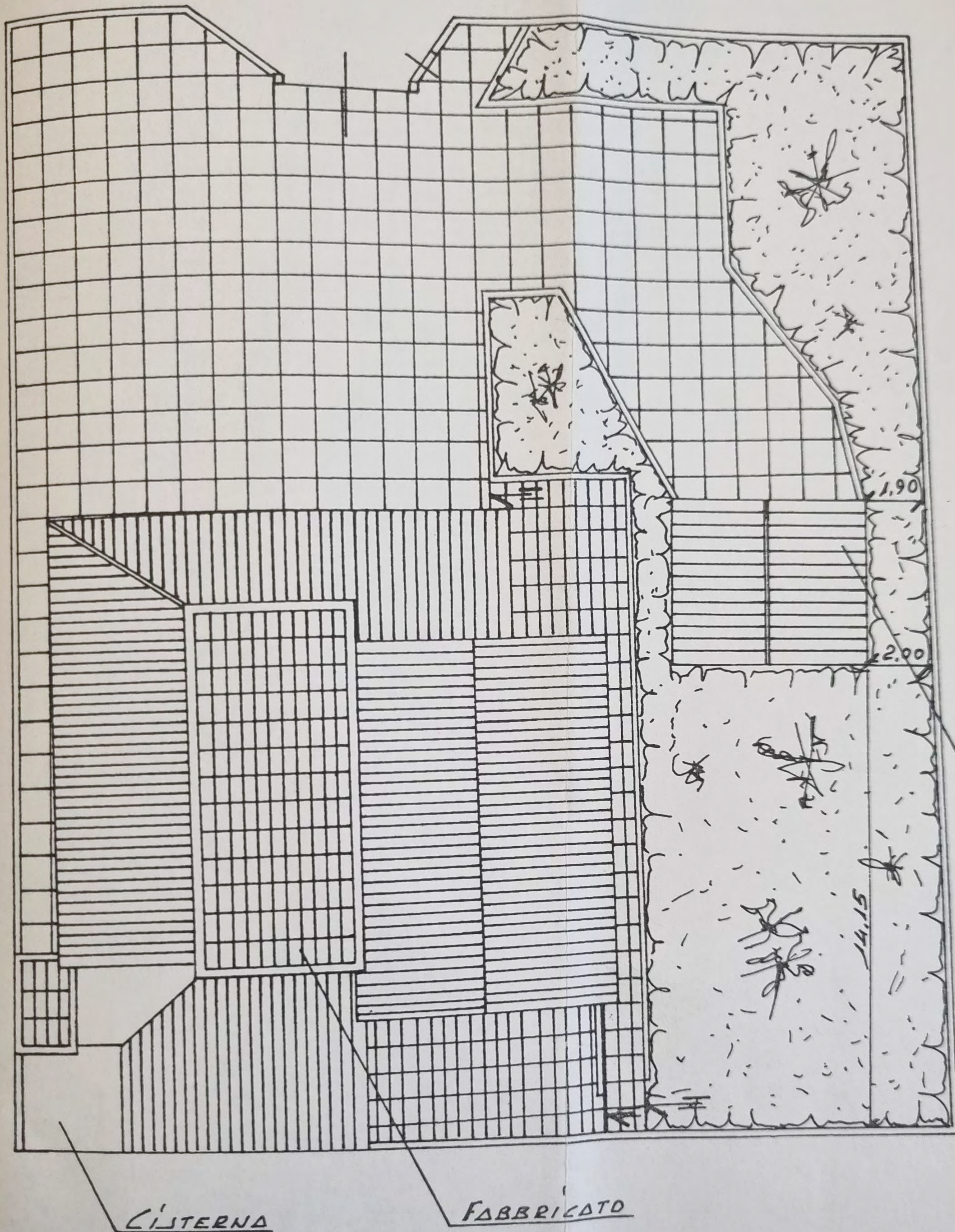

PLANIMETRIA LOTTO

SCALA 1:200



I  
FABBRICATO

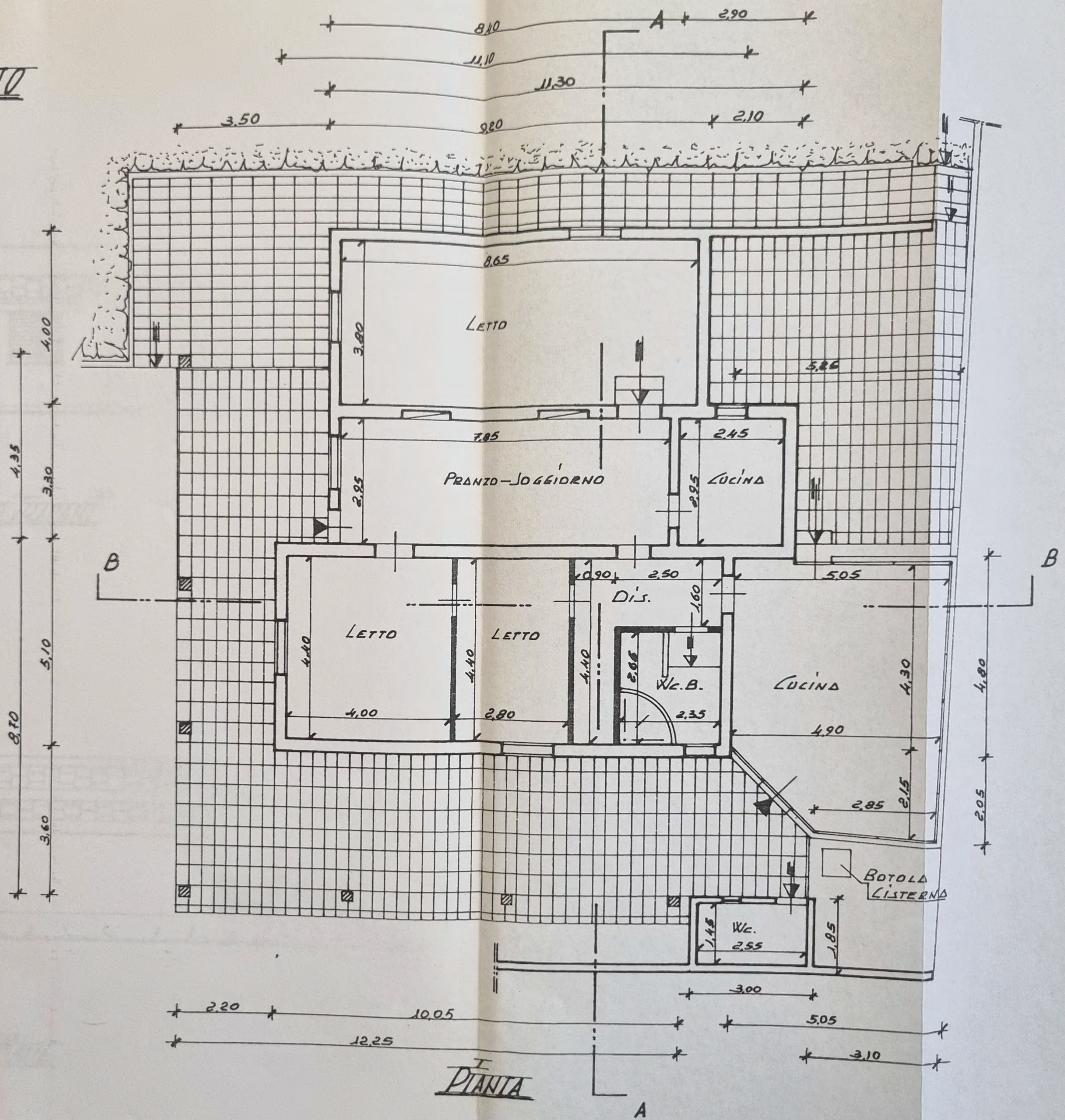

☐ SANATORIA LEGGE N° 47/85
 ☐ SANATORIA LEGGE N° 326/03



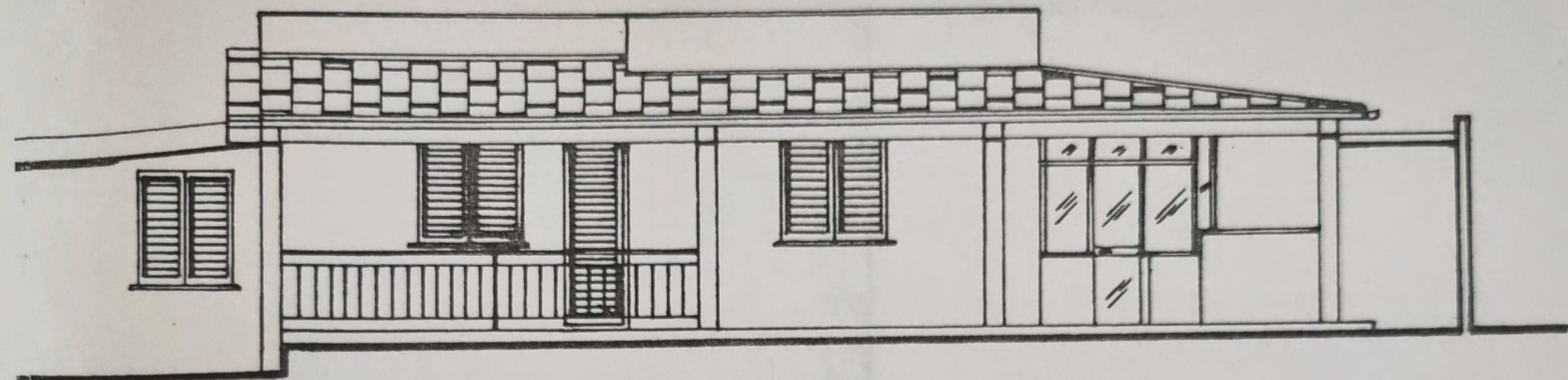

PROSPETTO LATO TRAPANI

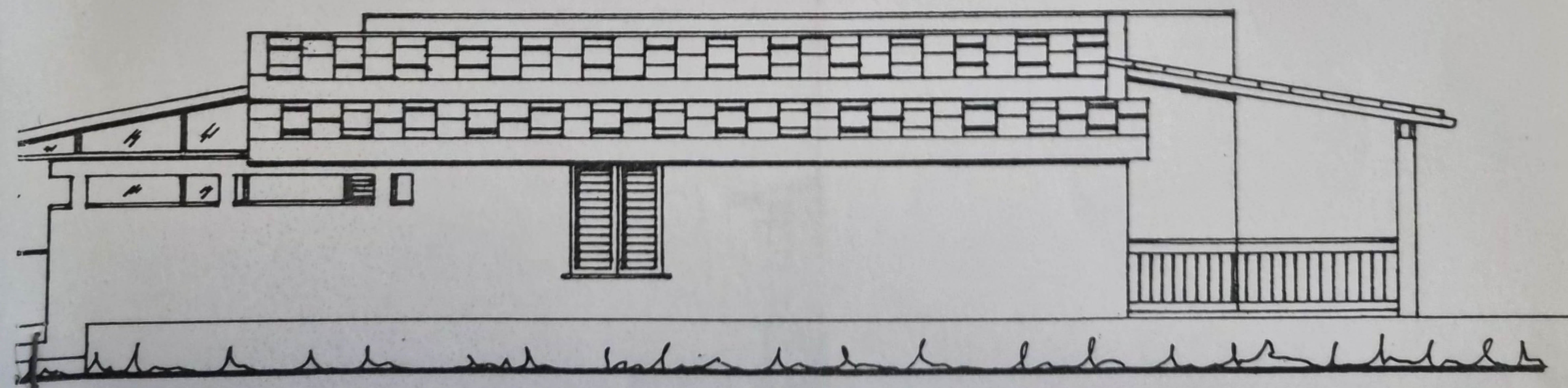

PROSPETTO LATO MARE



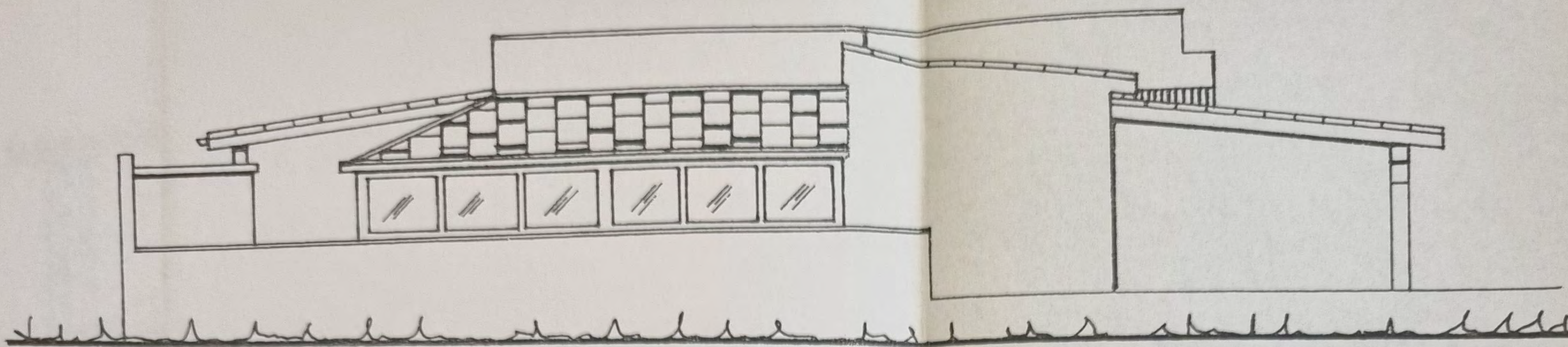

PROSPETTO LATO PALERMO

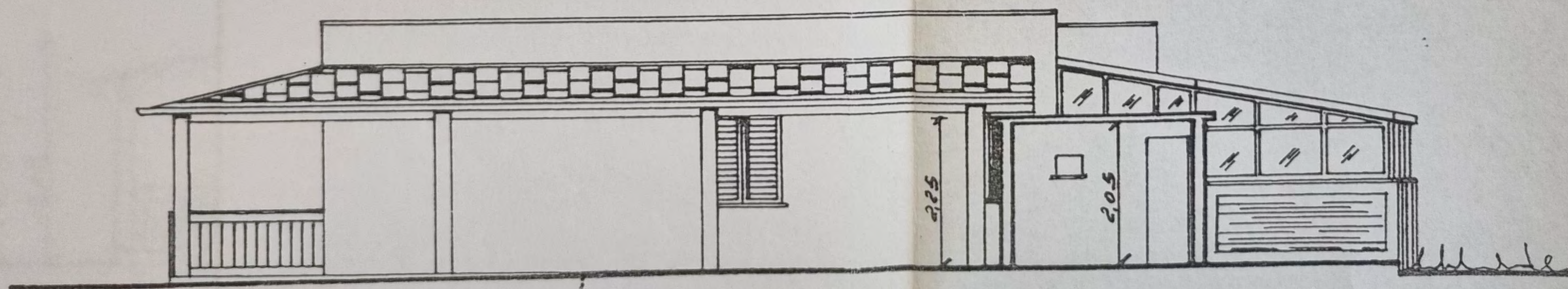

PROSPETTO LATO MONTE



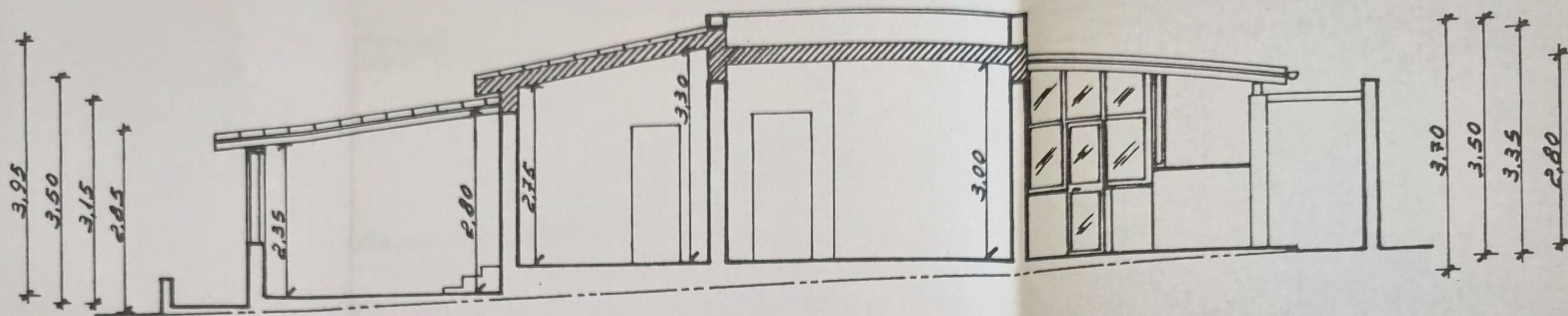

SEZIONE A-A

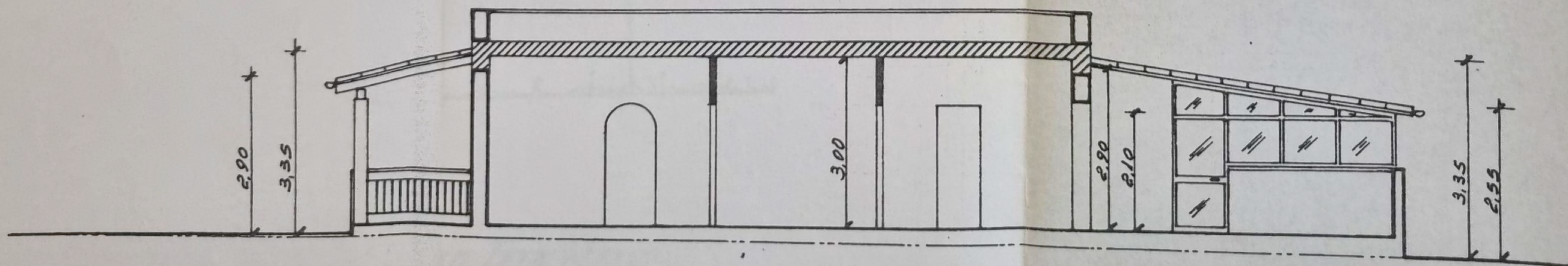

SEZIONE B-B



# LOCALE DI SGOMBERO

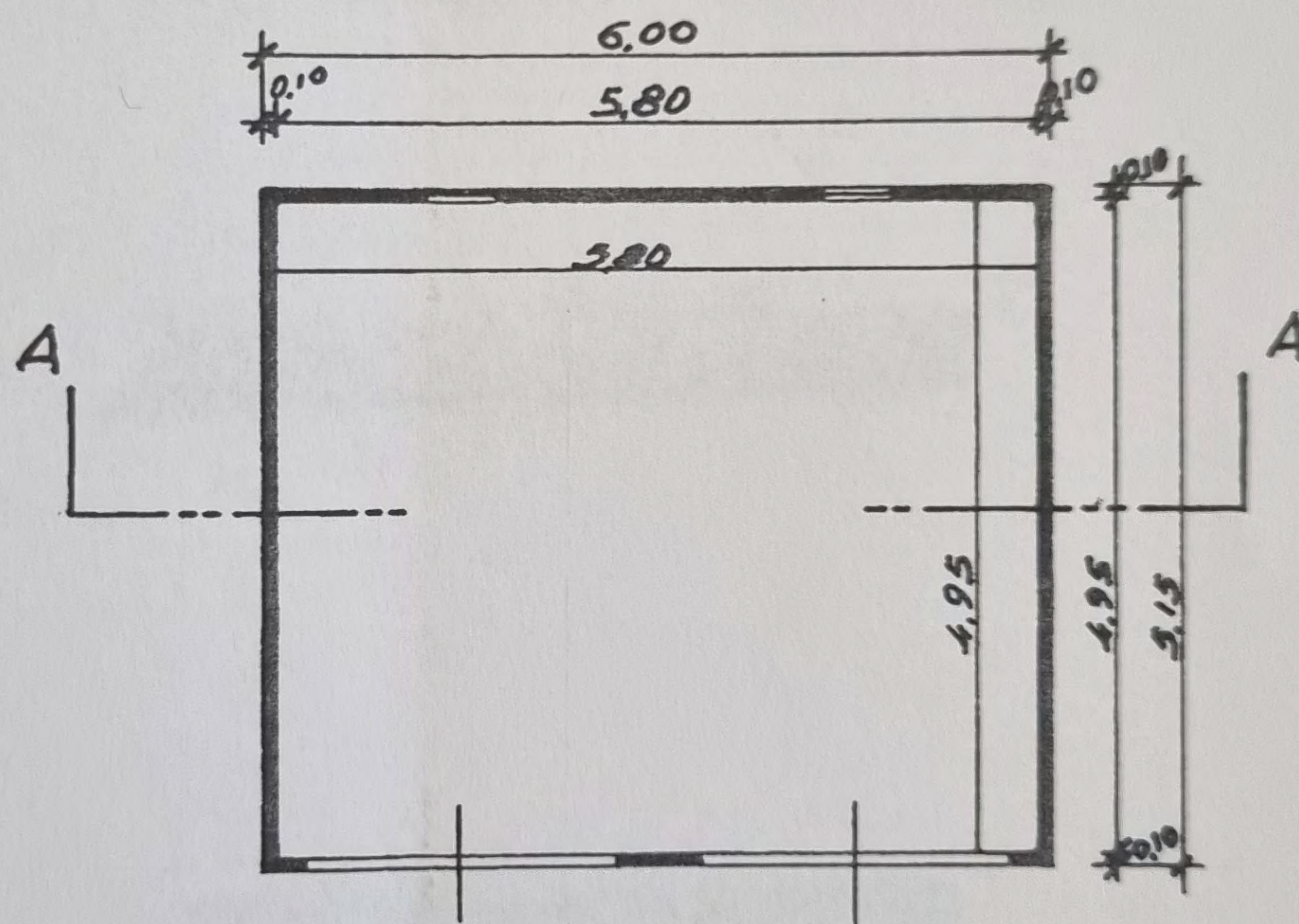

PIANTA



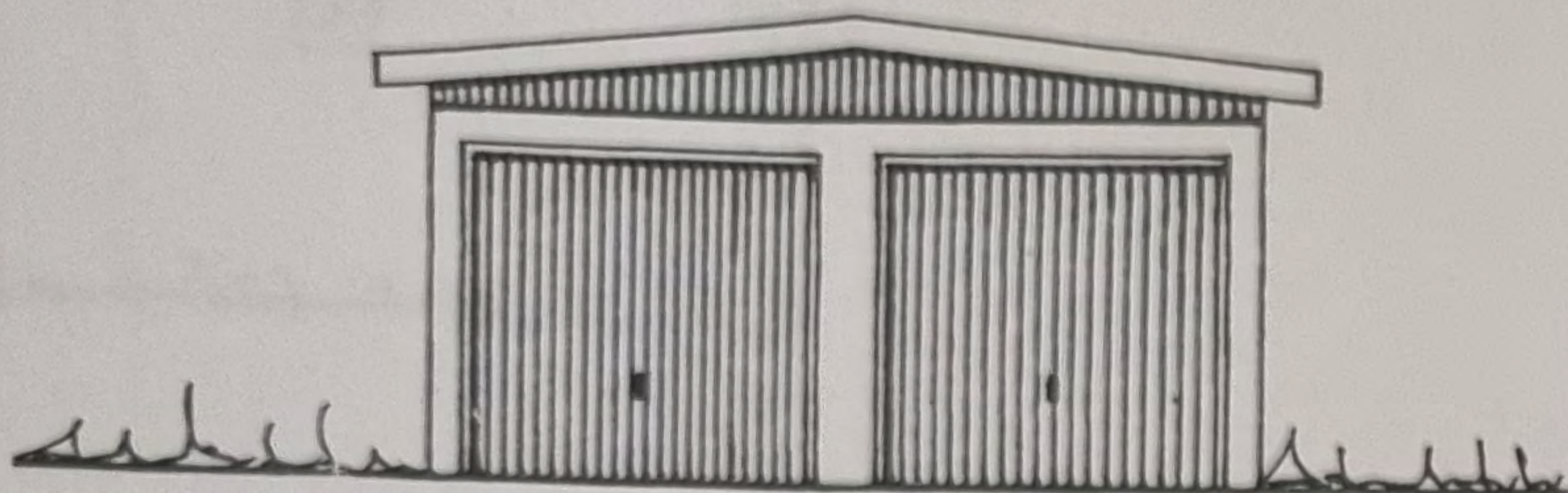

PROSPETTO LATO TRAPANI<sup>I</sup>

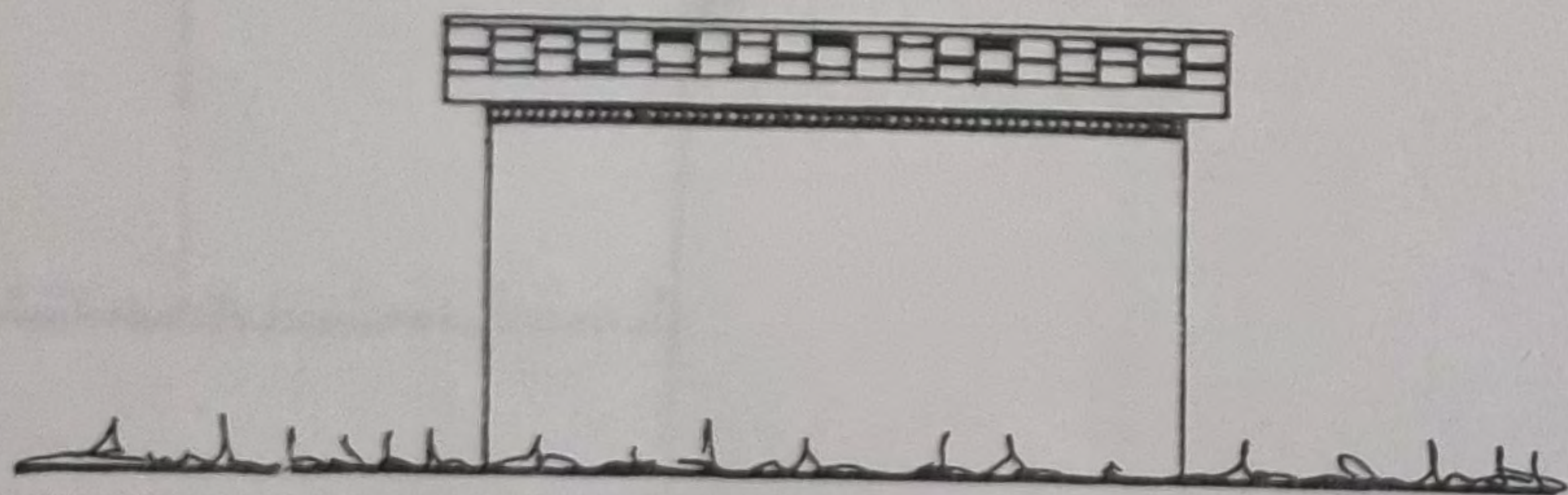

PROSPETTO LATO MONTE

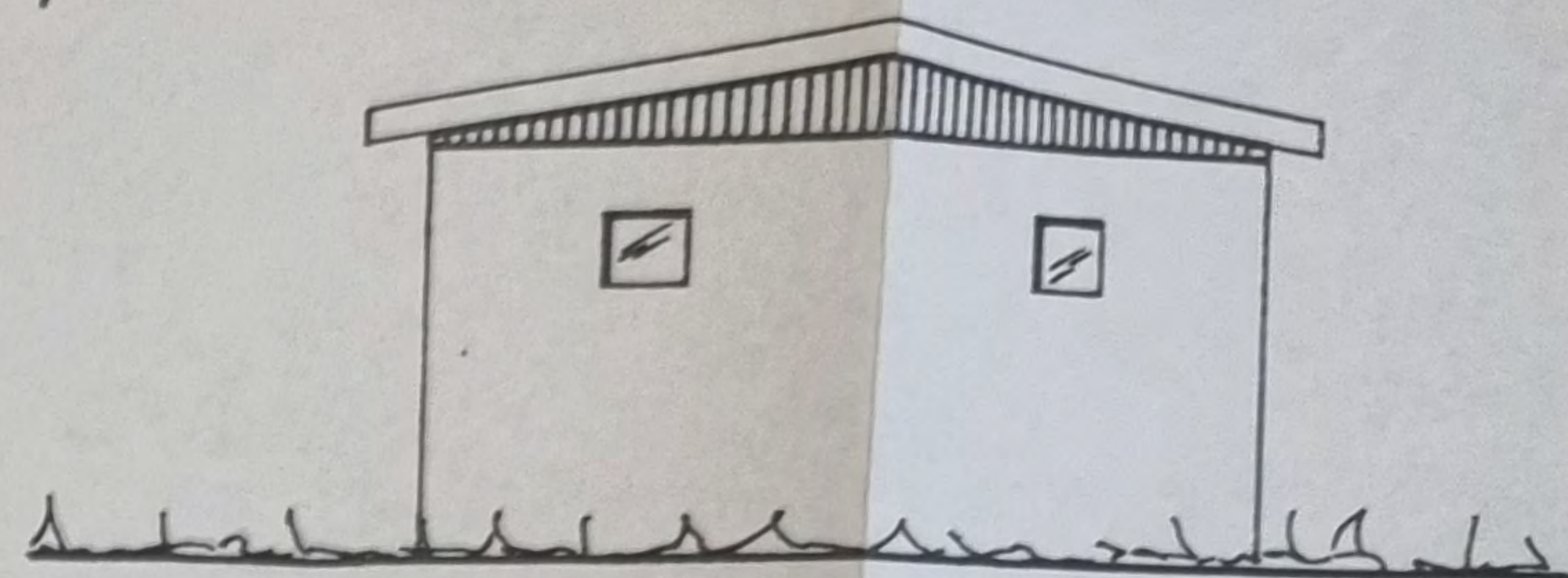

PROSPETTO LATO PALERMO

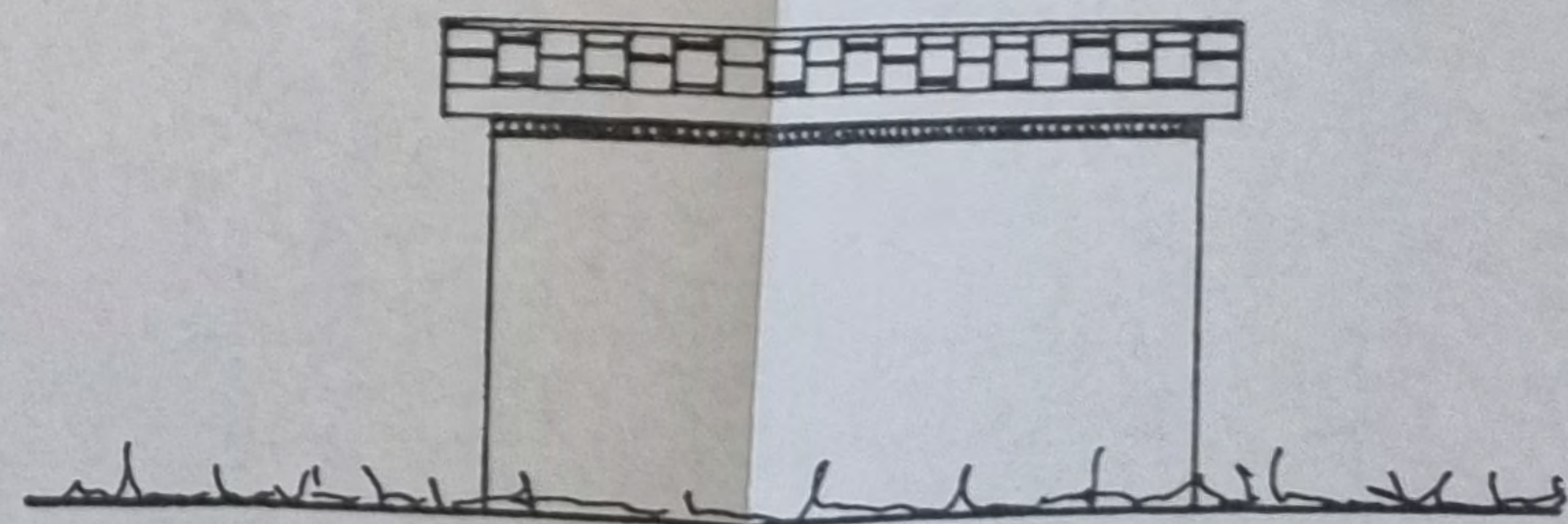

PROSPETTO LATO MARE



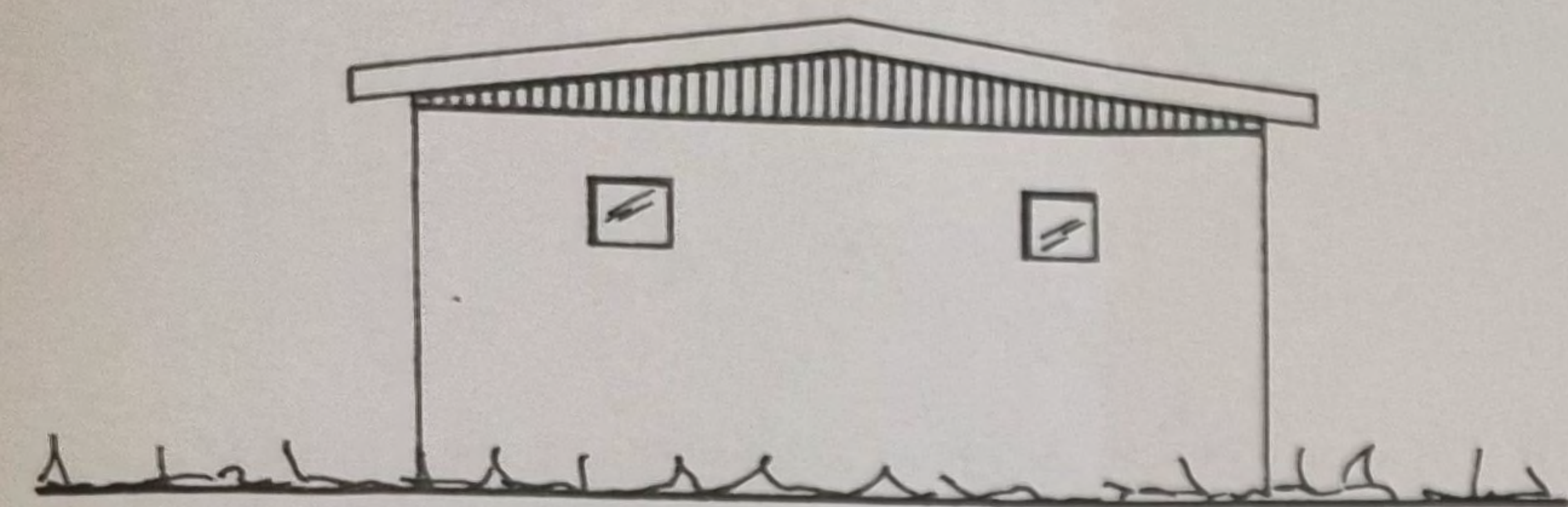

PROSPETTO LATO PALERMO

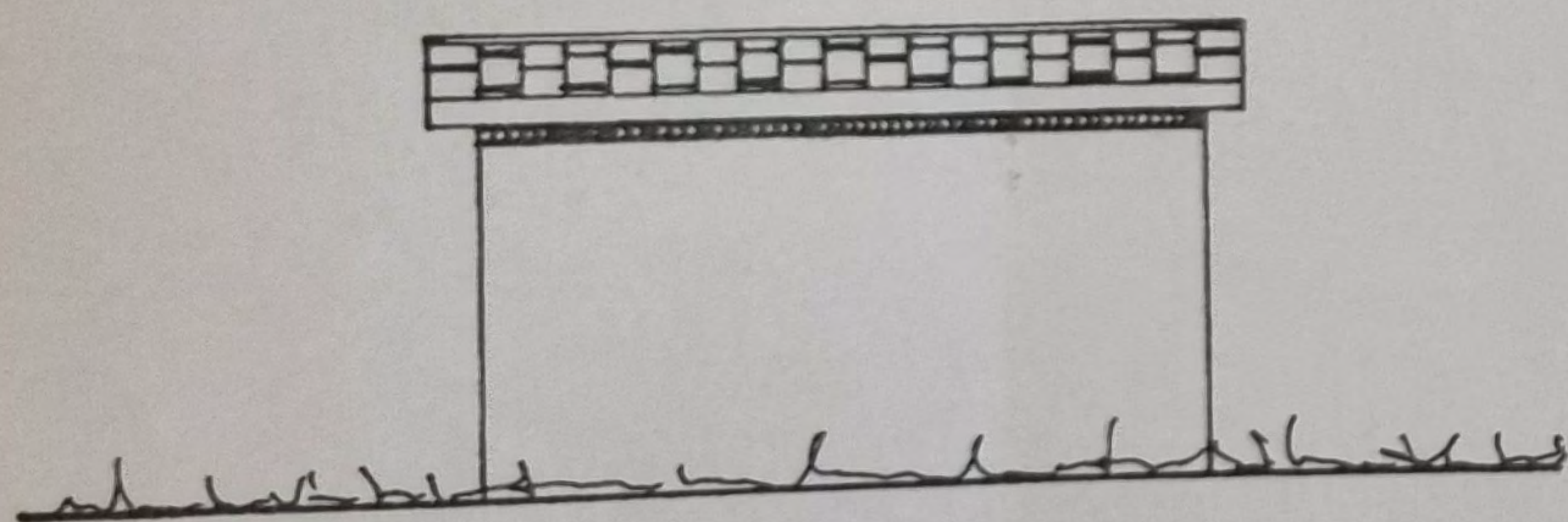

PROSPETTO LATO MARE

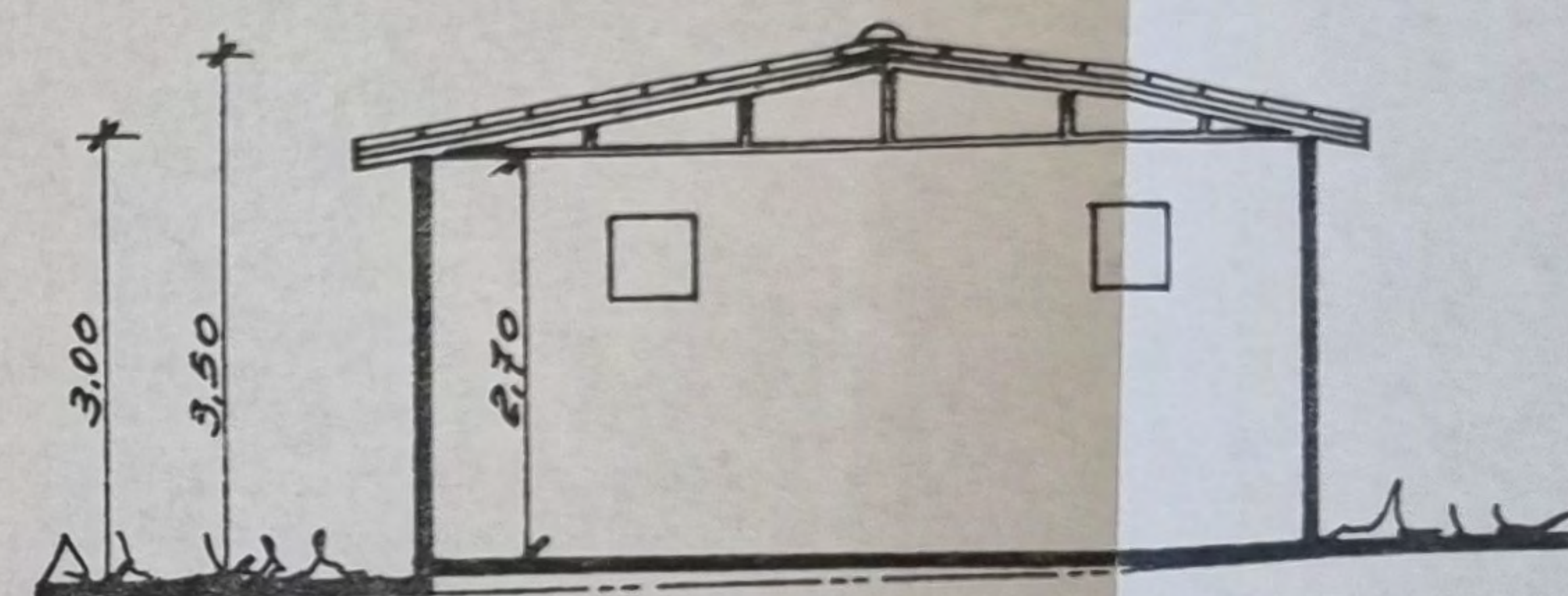

SEZIONE A-A